

## IDP/BUDGET PUBLIC MEETINGS (MARCH - APRIL 2019) GOP/BEGROTING OPENBARE VERGADERINGS (MAART - APRIL 2019)

Date/Datum/ Umhla	Time/Tyd/ iXesha	Ward/ Wyk/Wadi	Venue/Plek/Indawo
30 Mar. 2019	10:00	1	Steenvliet Hall/Saal
2 Apr. 2019	18:00	2 & 3	De Doorns MPC
	19:00	18	Zwelethemba Community Hall/Gemeenskapsaal
3 Apr. 2019	18:00	11 & 13	Maranatha Church Hall/Kerksaal
	18:00	16	Zwelethemba MPC
4 Apr. 2019	18:00	9 & 10	Esselen Park Primary School/Laerskool
	18:00	6, 7, 12, & 15	Town Hall/Stadsaal
8 Apr. 2019	18:00	14 & 21	Victoria Park Primary / Primêr
9 Apr. 2019	19:00	4	Orchard Primary School/Laerskool
	18:00	5	AME De Wet
10 Apr. 2019	18:00	8	Zwelethemba Community Hall/Gemeenskapsaal
	19:00	19 & 20	Goudini High School/Hoërskool
11 Apr. 2019	18:00	17	Zwelethemba Community Hall/Gemeenskapsaal

[www.elections.org](http://www.elections.org)

### ONTHOU:

8 Mei 2019 is 'n openbare vakansiedag omdat Suid-Afrikaners in die Nasionale verkiesing gaan deelneem.

### KHUMBULA:

8 Meyi 2019 lusuku lweholide ka wonke-wonke kuba abahlali base Mzantsi Afrika bezakuthabatha inxaxheba kuvoto luka Zwelonke.

## METERLESERS BELANGRIKE SKAKEL IN INKOMSTE KETTING

In die koue, in die hitte, reën of sonskyn is hulle daar om die gemeenskap van die Breedevallei se water- en elektrisiteitmeters te lees. Hulle vervul 'n baie belangrike taak in soms uiters moeilike omstandighede. Water en elektrisiteitsverkope vorm 'n groot deel van die munisipaliteit se inkomste en dit is belangrik dat die lesings waarop die inkomste betaal word so gereeld en korrek moontlik gelees en deurgegee word sodat dienslewering kan geskied.

### Uitdagings vir meterlesers

- Ontoeganklikheid van persele.
- Watermeters wat deur grond, klippe, plantegroei versteek word.
- Kwaai honde.
- Mense wat nie hul samewerking gee nie.

### Wenke

- Eienaars van ontoeganklike erwe moet hul meterinligting aan die munisipaliteit deur bel, e-pos of in die register

by die munisipale betaalkantoor te Baringstraat aanteken.

- Maak asb. u meters bereikbaar en sigbaar.
- Verseker asb. dat kwaai honde afgekamp of vasgemaak is.
- Meterlesers het 'n wettige mandaat om hul werk te doen. Indien u twyfel kan u vra dat ID kaart van munisipaliteit getoon word.

### Dankie

Die BVM meterlesers sê baie dankie aan almal in die Breedevallei wat hul werk 'n aangename ondervinding maak.

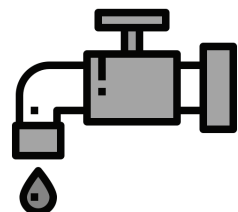

# JAMBOREE 5 & 6 April 2019

## The following documents must accompany the new database application form:

- Certified copy of certificate of incorporation/ registration: Company, Closed Corporation or Trust
- Certified copies of identity document(s) of owner(s), member(s), trustees or shareholder(s) (original certified copy)
- Valid tax clearance certificate
- Copy of latest municipal account(s) or affidavit confirming (if no property owned) or renting of business premises
- Date stamp of bank, cancelled bank cheque (original or certified) copy or certified letter from banking institution
- Original certified copy of your valid BBBEE Rating certificate or EME letter.

## The following documents must accompany new indigent applications, housing enquiries and arrears arrangements:

- ID documents (all)
- Proof of income: Salary slips, SAS-SA card or 3 months' bank statements if you get paid into your bank.
- Death certificate if spouse/ parents are deceased
- Declaration from department of labour in case of unemployment
- Latest prepaid slip
- Municipal account
- Marriage certificate
- Divorce order if applicable
- Birth certificate of children.

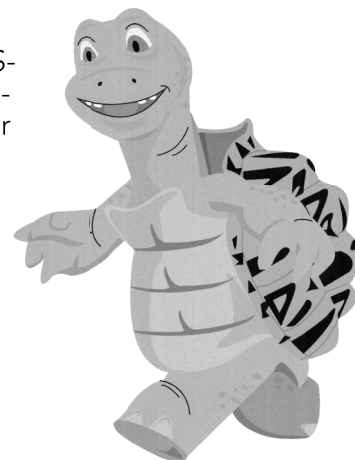

## Vrydag/Friday, 5 April 2019 (8:00 - 14:00)

Zwelethemba	Gemeenskapsaal/Community Hall, Mtwazistraat/Mtwazi Street
Touwsrivier	Steenvliet Gemeenskapsentrum/Community Hall, Dwarsstraat
De Doorns	MPC, Kliniekstraat/Clinic Street

## Saterdag/Saturday, 6 April 2019 (8:00 - 14:00)

Zwelethemba	Gemeenskapsaal/Community Hall, Mtwazistraat/Mtwazi Street (No Supply Chain services at this venue today)
	Vusisizwe Hoërskool/High School, Conalaan/Cona Avenue (No Supply Chain services at this venue today)
Touwsrivier	Steenvliet Gemeenskapsentrum/Community Hall, Dwarsstraat (No Supply Chain services at this venue today)
De Doorns	MPC, Kliniekstraat/Clinic Street (No Supply Chain services at this venue today)
Rawsonville	Rawsonville Primêre Skool/Primary School, De Novastraat/De Nova Street
Worcester	Somerset Hoërskool / High School, Rawsonville/Villiersdorppad/road
	Worcester Sekondêr Skoolsaal/Secondary School Hall, Stynderstraat/Stynder Street (No Supply Chain services at this venue today)services at this venue today)
	Victoriapark Primêre Skool/Primary School, Renierstraat/Renier Street (No Supply Chain services at this venue today)venue today)
	Mountain Mill Mall (Checkers Ingang/Entrance) (No Supply Chain services at this venue today)

## Available at this Jamboree:

Finance	<ul style="list-style-type: none"> <li>• Arrange for payment of accounts in arrears.</li> <li>• Verification of account particulars.</li> <li>• Apply for rates rebate for 70 years and older.</li> <li>• Apply for indigent subsidies for 2019-2020.</li> </ul>	<ul style="list-style-type: none"> <li>• SUPPLY CHAIN DATABASE UPDATING: Assistance with the completion of new database application forms and the updating of the existing supplier information.</li> </ul>
	<ul style="list-style-type: none"> <li>• Closing of new agreements with the possible relief of payment conditions and unblocking.</li> <li>• Conditions apply.</li> </ul>	
Housing	Enquiry regarding <ul style="list-style-type: none"> <li>• waiting lists,</li> </ul>	<ul style="list-style-type: none"> <li>• maintenance of rental units,</li> <li>• projects.</li> </ul>
	Middle income housing: Register for middle income housing if you earn between R3 500 and R15 000.	
Technical Services	Electrical meters: <ul style="list-style-type: none"> <li>• Amnesty is given to users who report damaged or tampered meters (prepaid - &amp; credit meters)</li> <li>• Free installation of prepaid electricity meters, subject to applicable procedures and policies.</li> </ul>	
	<ul style="list-style-type: none"> <li>• Lighting,</li> <li>• Potholes,</li> <li>• Sewerage blockages,</li> <li>• New times for dumping site,</li> </ul>	<ul style="list-style-type: none"> <li>• Refuse removal,</li> <li>• Cleansing,</li> <li>• Recycling.</li> </ul>